

Plan Showing The Proposed Construction Of Residential Building IN S.no:138/4 Oragadam Village, Ambattur Township Ambattur, West Banu nagar



SPECIFICATIONS

FOUNDATION CON 1:4:8 MIX USING FORM H-D-C METAL. BRICK WORK IN C.M 1:5 PREP. USING COMPLETE FOR FOUNDATION AND SUPERSTRUCTURE. R.C.C 1:2:4 MIX USING LINTEL, SUNSHADE AND ROOF SLAB. PLINTH BEAM. PLASTERING IN C.M 1:5 FOR INSIDE AND OUT SIDE WALL, DOORS AND WINDOWS ARE IN FIRST CLASS TEAK WOOD. WEATHERING COURSE OVER ROOF SLAB WITH SUITABLE SLOPE.

OWNER: RAMASWAMY

Planning Permit No. A/1226/92
APPROVED
 SUBJECT TO THE CONDITIONS IN THIS OFFICE LETTER.
 No. A3/117207/92
 FOR MEMBER SECRETARY
 MADRAS METROPOLITAN
 DEVELOPMENT AUTHORITY
 MADRAS 600 098

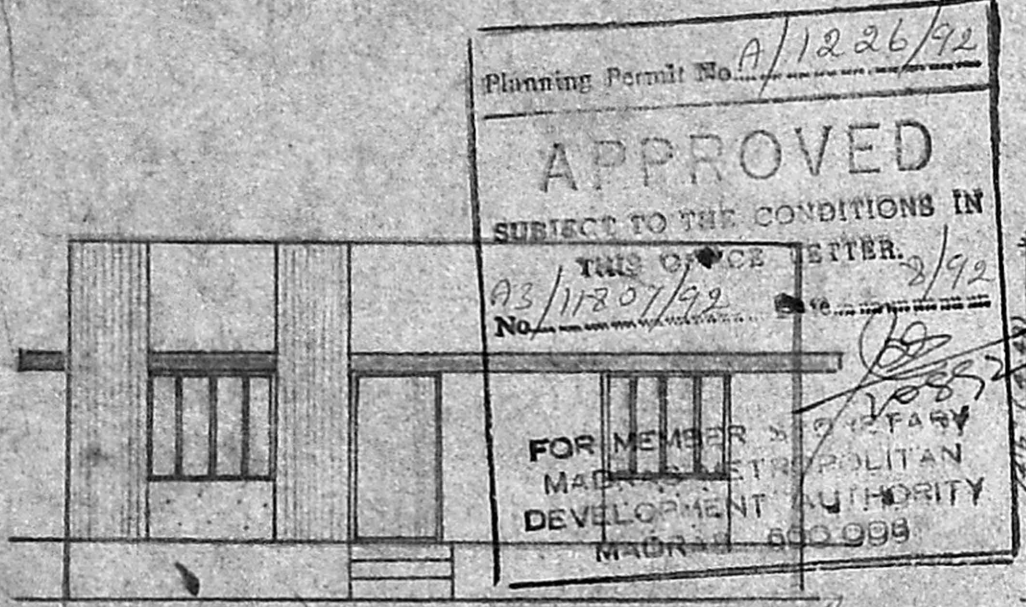

ELEVATION

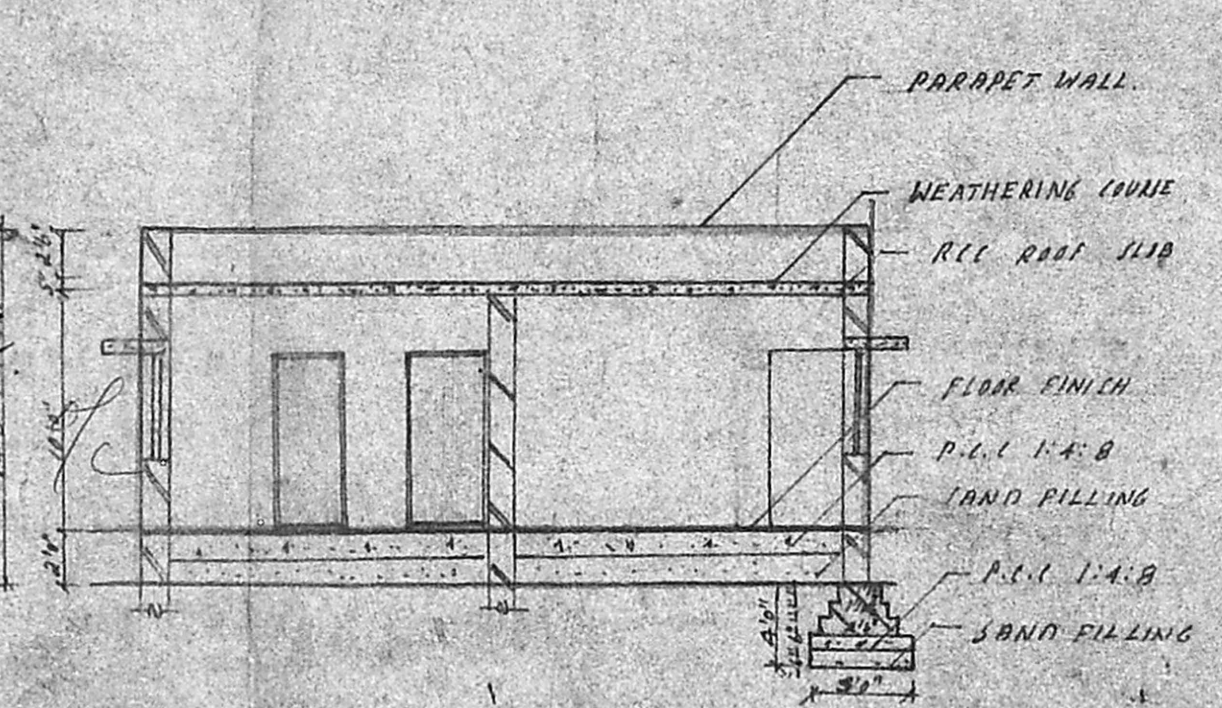

SECTION ON JJ

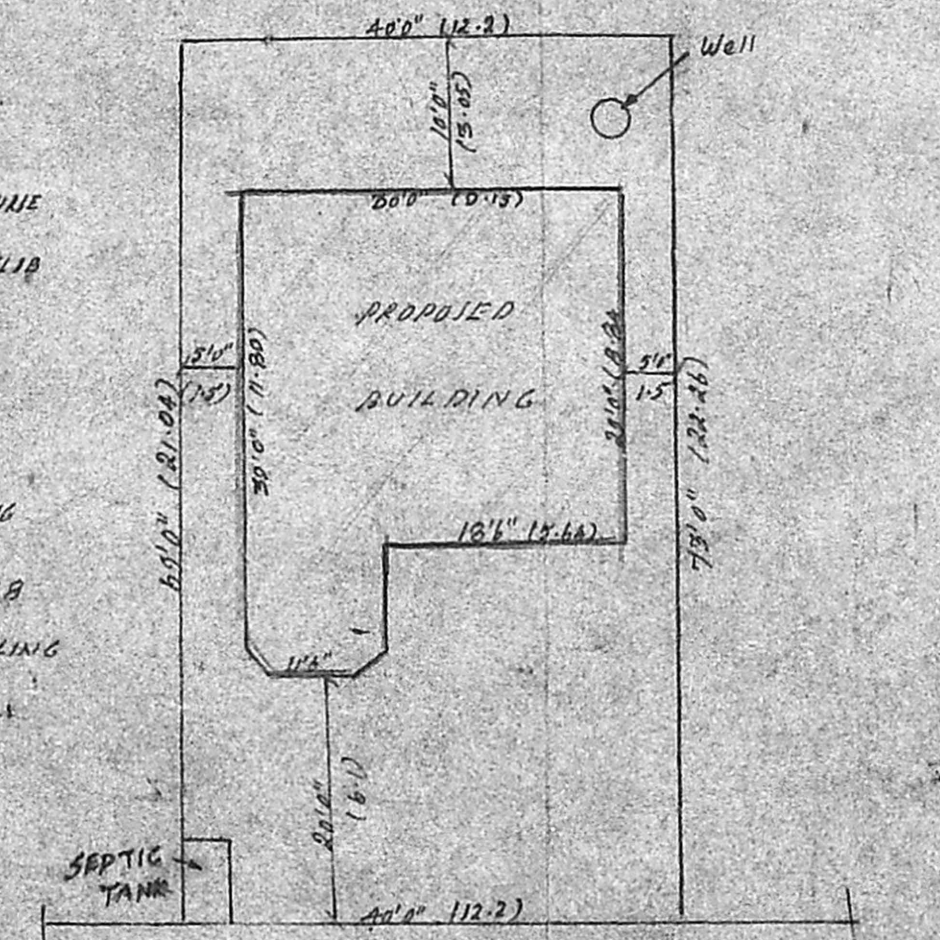

SITE PLAN

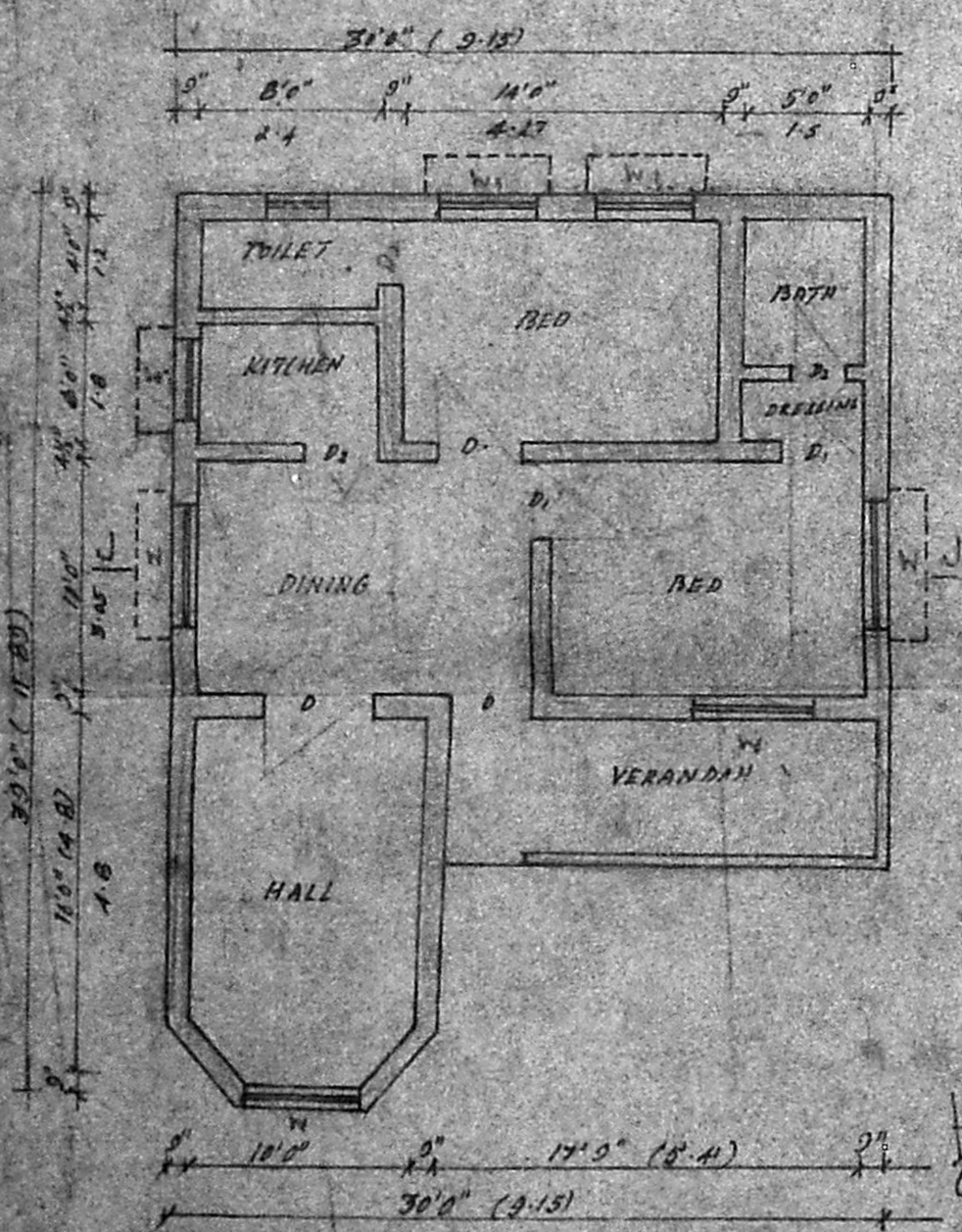

PLAN

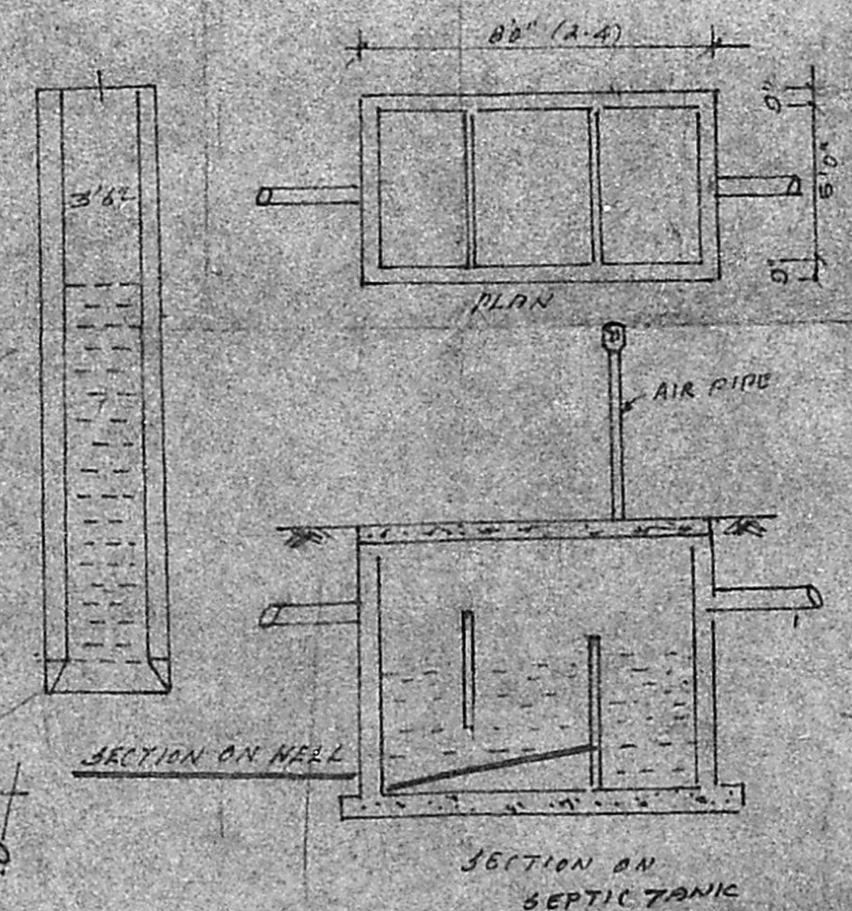
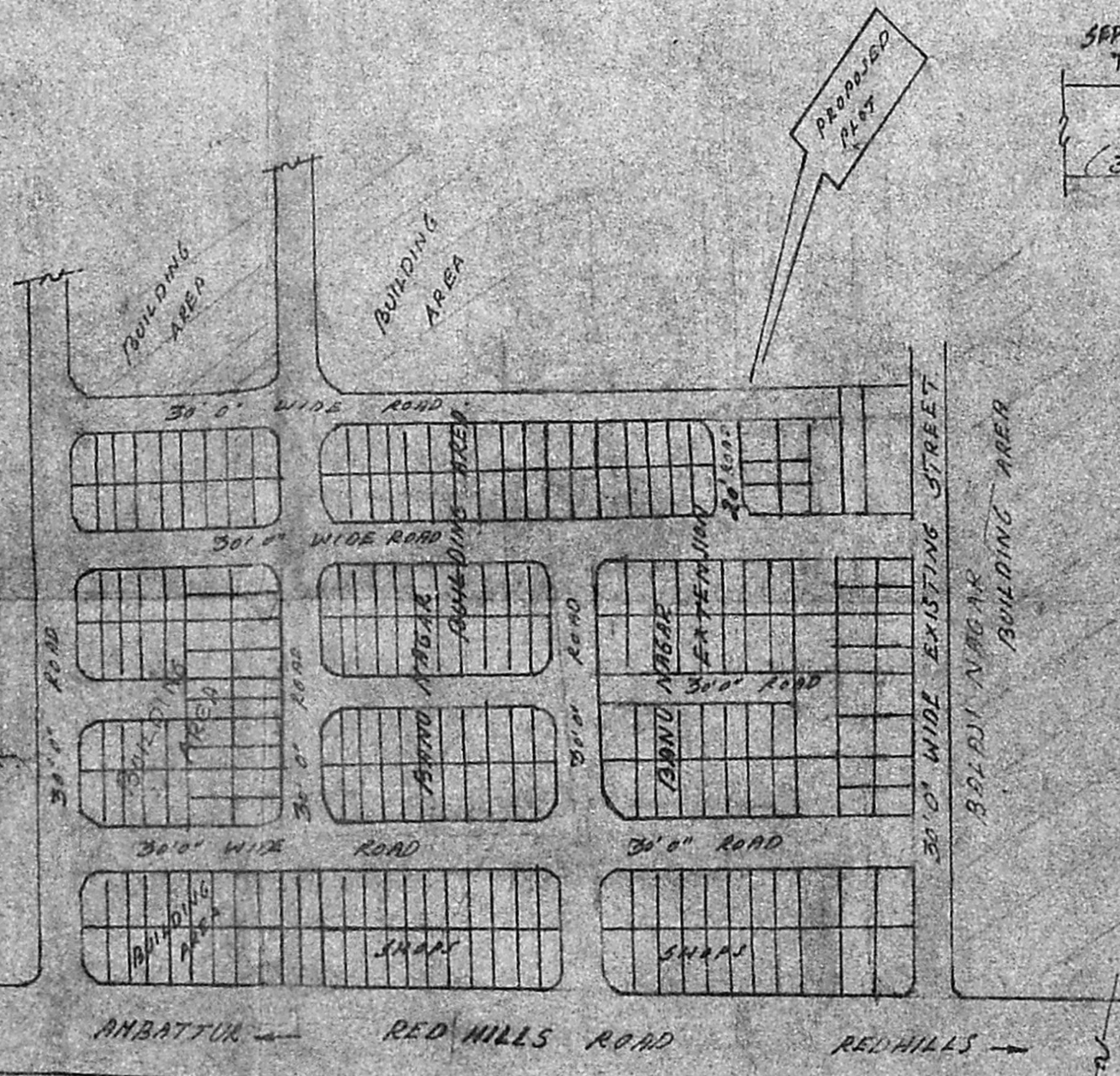

SECTION ON SEPTIC TANK

JOINERY DETAILS

- D DOOR 3'3" x 7'0"
- D₁ DOOR 3'0" x 7'0"
- D₂ DOOR 2'6" x 7'0"
- W WINDOW 5'6" x 4'6"
- W₁ WINDOW 4'0" x 4'6"
- V VENTILATOR 2'0" x 2'6"

AREA DETAILS

PLOT EXTANT: 2840 (sq) 284.12 M²
 PLINTH AREA: 7026 (sq) 34.86 M²
 PLOT COVERAGE: 35%

SIG OF OWNER

(Signature)

SIG OF LIC SUR

M. MOHAN
 CONSULTING ENGINEER
 CORPORATION OF MADRAS.
 AVADI, AMBATTUR TOWNSHIP
 LICENCED SURVEYOR
 M.M. CONSTRUCTION
 NO. 1, M.T.H. ROAD,
 AMBATTUR